

ANVRAGE CARPORT

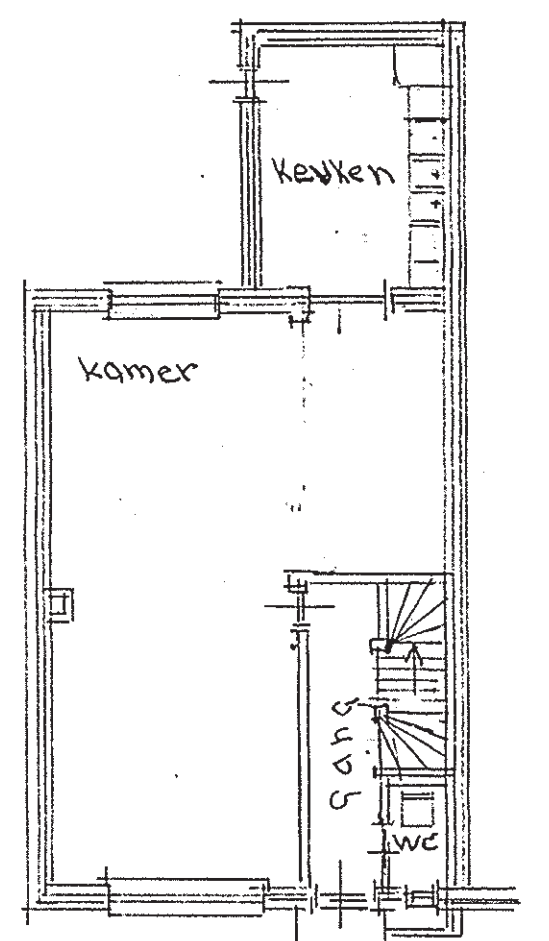

beg. grond (best)

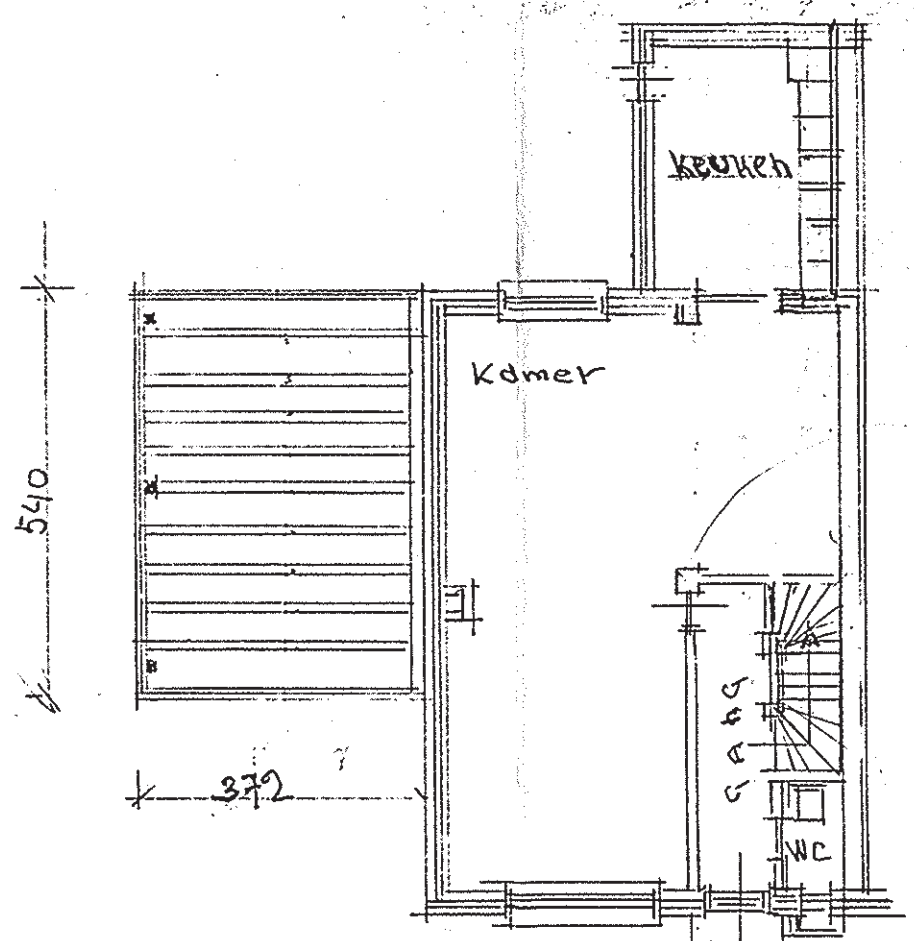

beg. grond (nieuw)

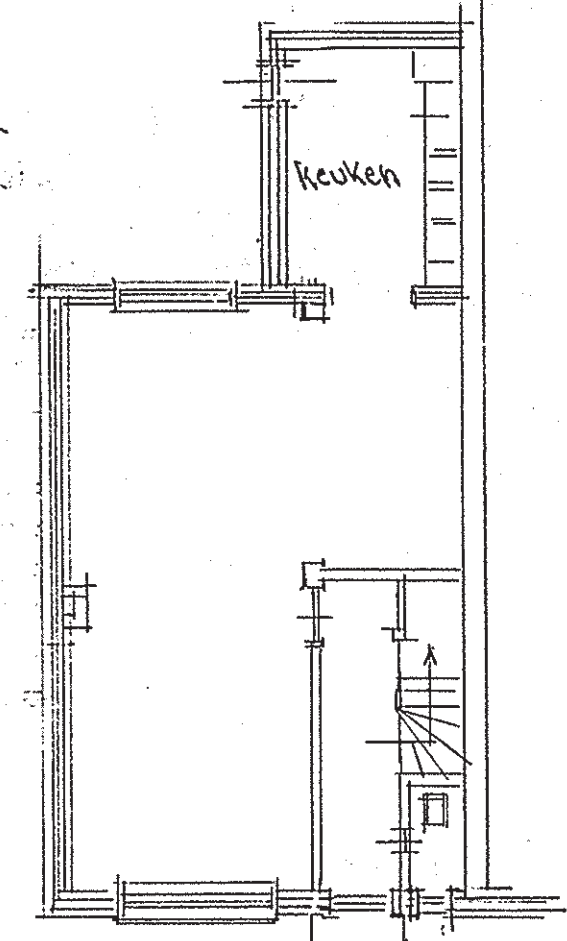

beg. grond (best)

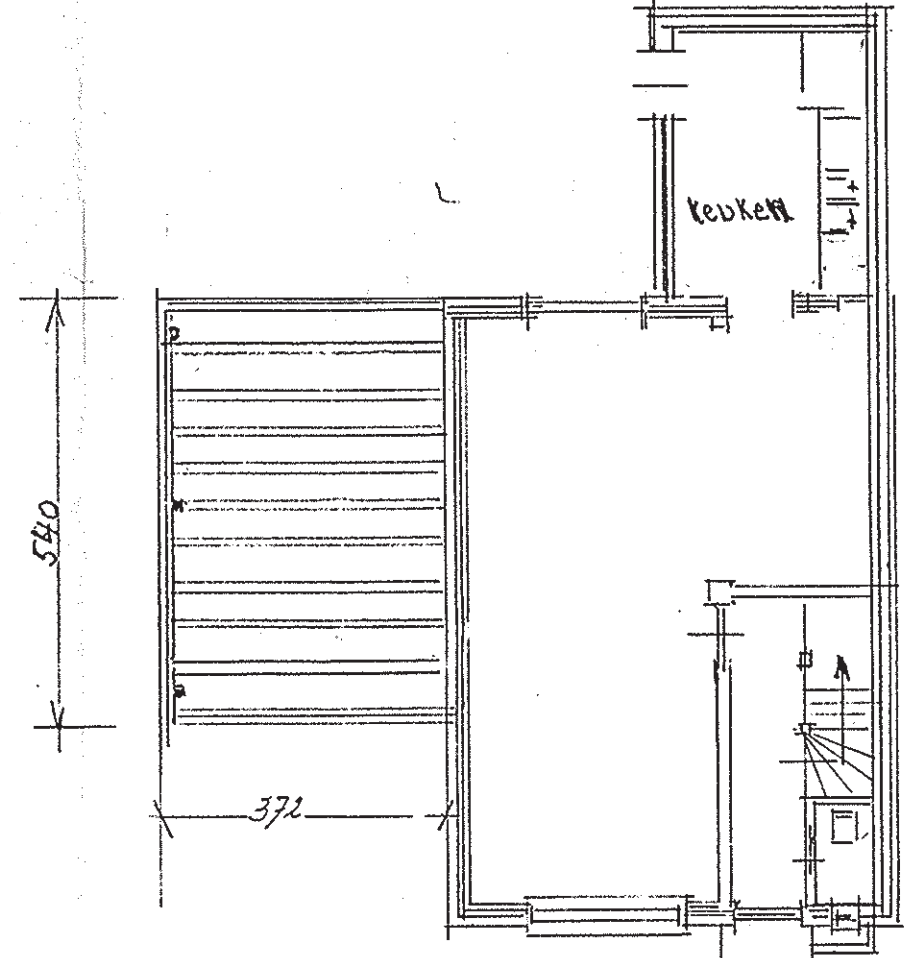

beg. grond nieuw

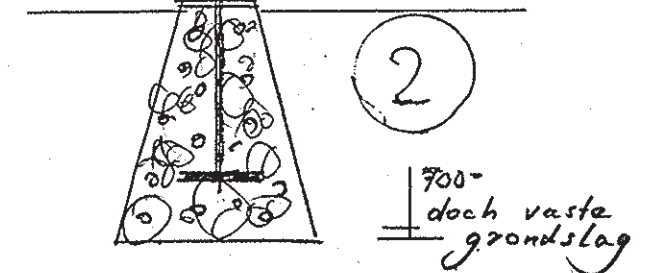
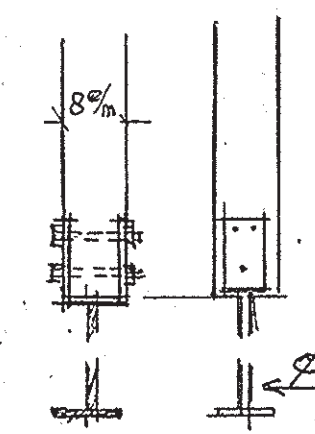
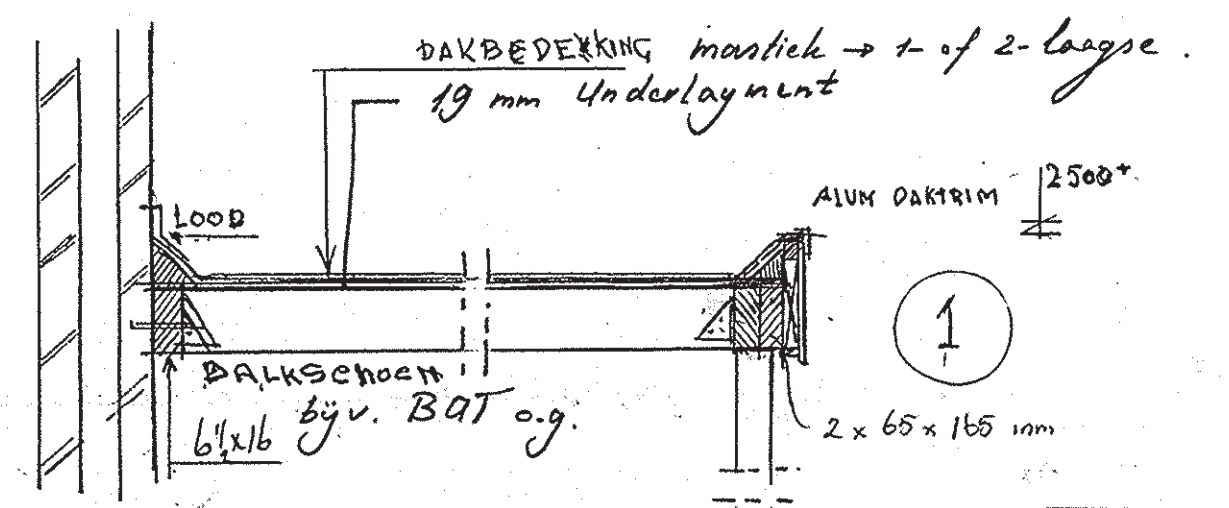
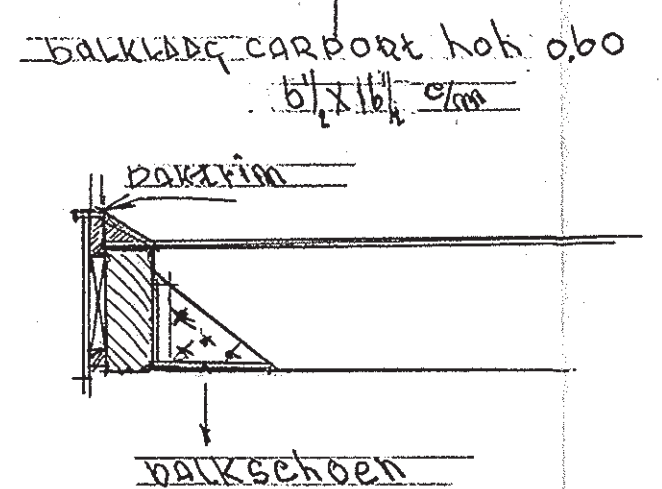
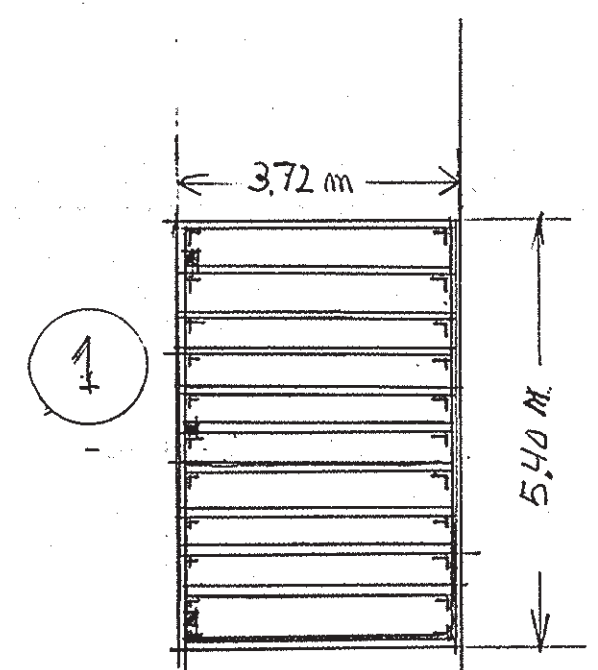

4
20245

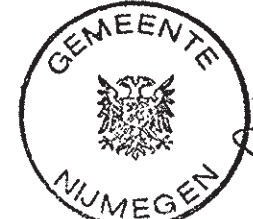

Gewaarmerkt 7 FEB. 1992
Burgemeester en Wethouders
van Nijmegen

de Burgemeester
de Secretaris

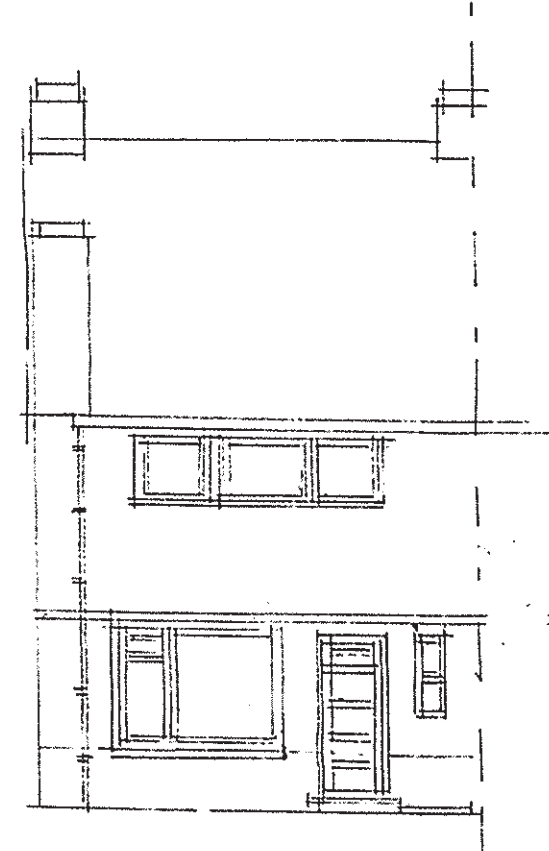

voorgevel (best)

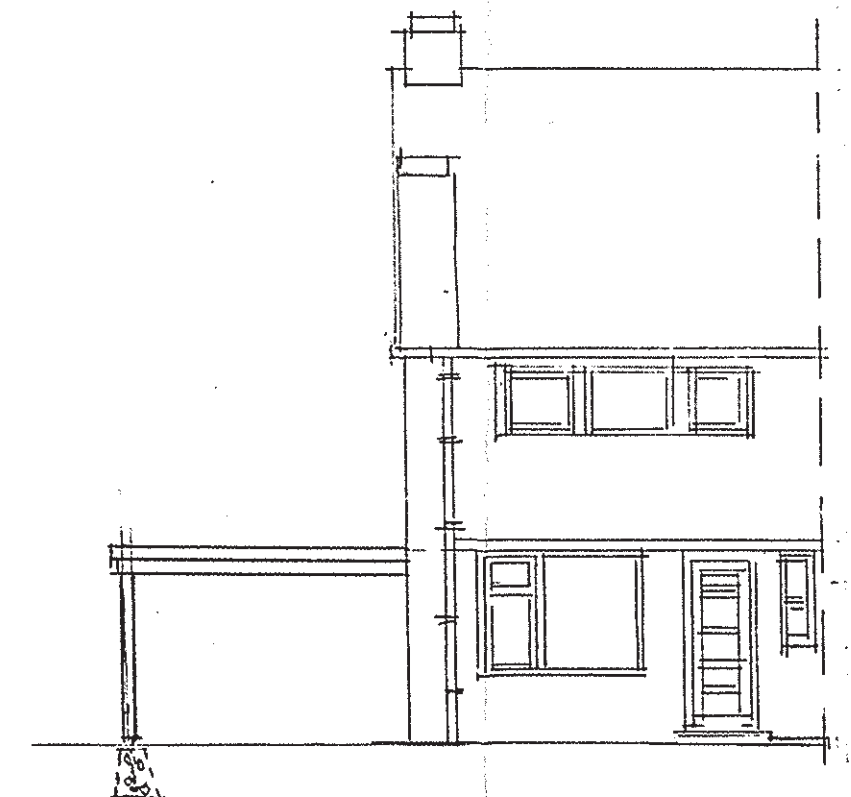

voorgevel (nieuw)

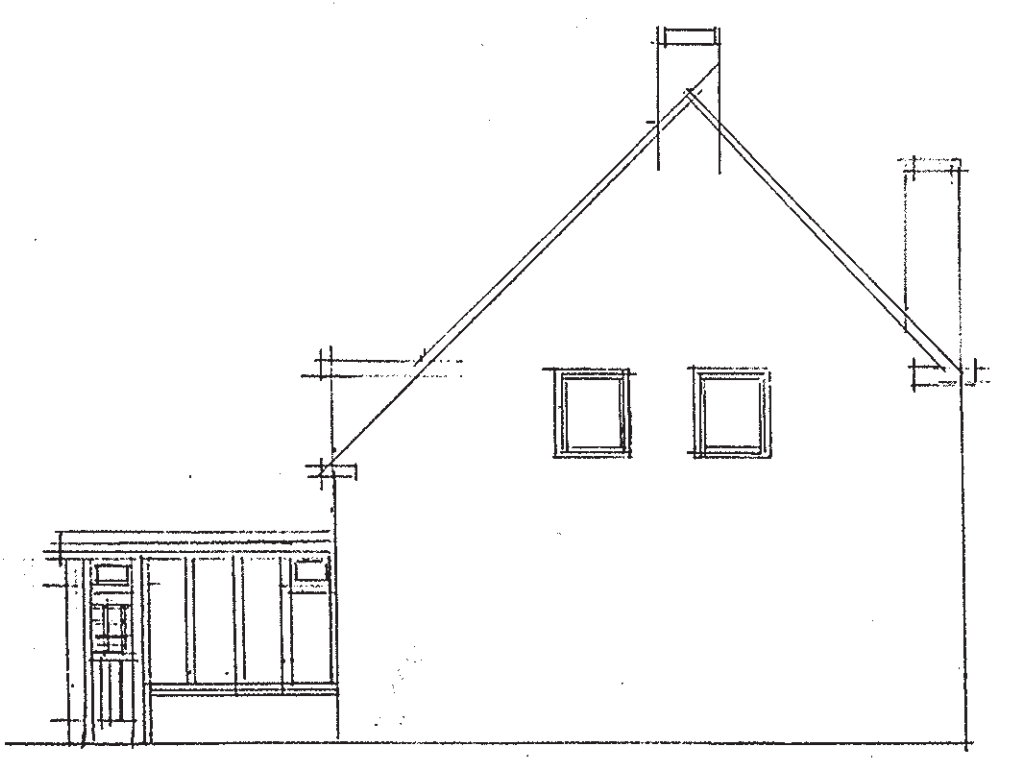

zijgevel

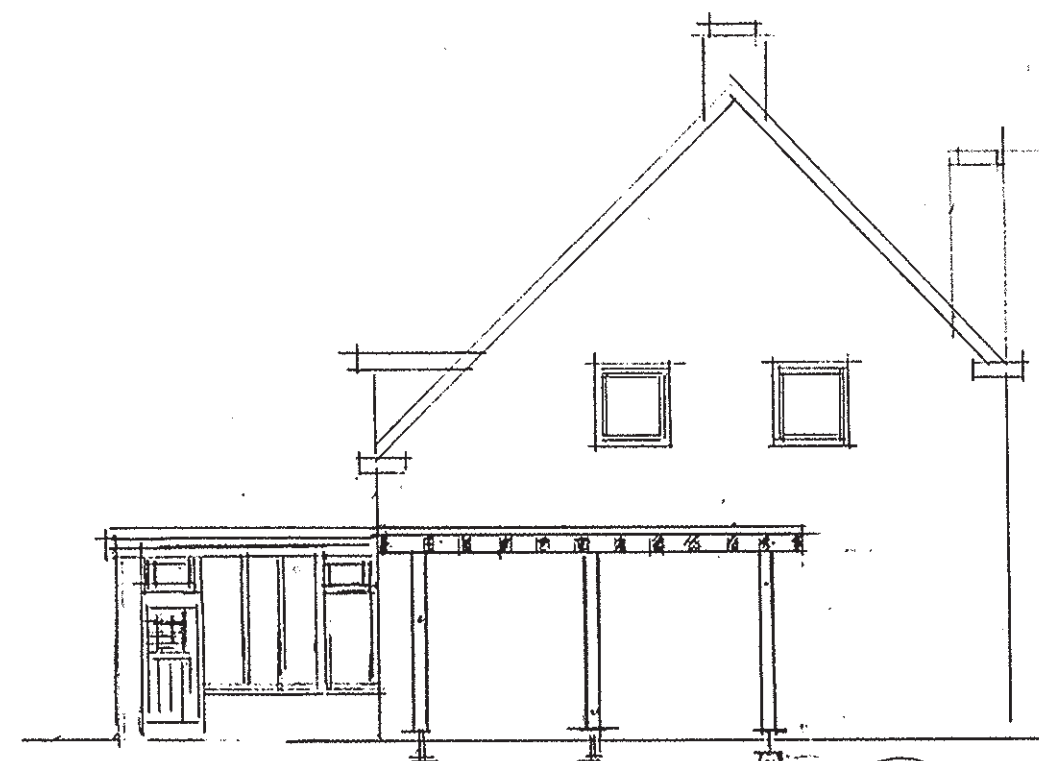

zijgevel nieuw

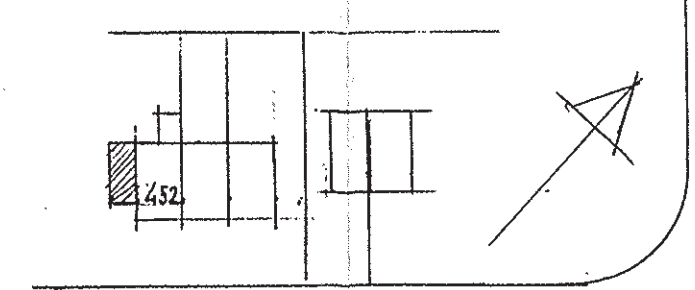

MUNTWEG

Vergadering	9 JAN. 1992	3/82
Welstandscie.:		
Geen bezwaar tegen behandeling door Weist. cie.:		
stedelijke inrichting	weg- en waterbouw	verkeer en vervoer
		financieel beleid
		bouwtoezicht

Handwritten notes: 'accord met max opp. 20m', 'bedraagt 1/42', '1/182', '01/01/92'.

SITUATIE 1:1000
GEMEENTE HATERI
SEGIE N° 9533